

Patient report

Bio-Rad DATE: 06/17/2019
 D-10 TIME: 03:44 PM
 S/N: #DJ4I016123 Software version: 4.20-2
 Sample ID: 10599406
 Injection date 06/17/2019 02:08 PM
 Injection #: 10 Method: HbA1c
 Rack #: --- Rack position: 5

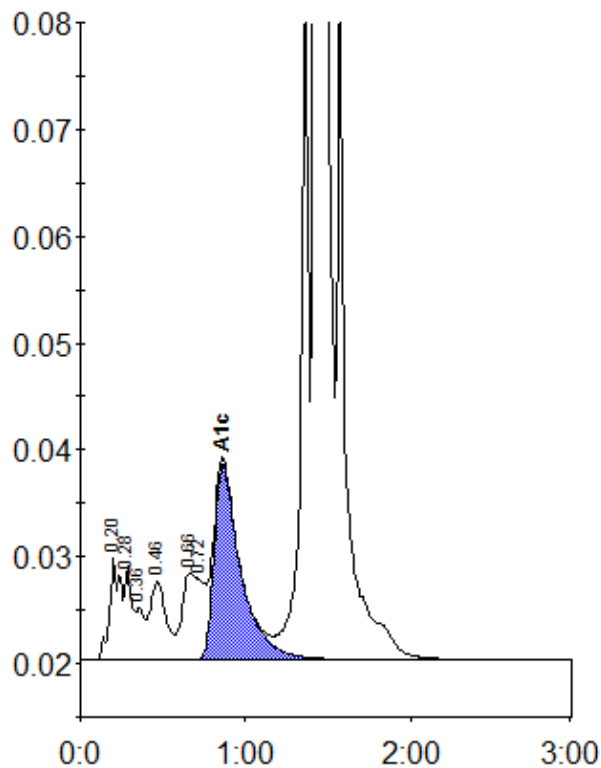

Peak table - ID: 10599406

Peak	R.time	Height	Area	Area %
A1a	0.20	9445	43638	1.3
A1b	0.28	8759	28074	0.9
Unknown	0.36	4914	17499	0.5
F	0.46	7319	49485	1.5
LA1c/CHb-1	0.66	8128	46013	1.4
LA1c/CHb-2	0.72	7490	53117	1.6
A1c	0.86	18267	204428	8.6
P3	1.36	62346	210879	6.5
A0	1.43	779714	2583173	79.8
Total Area:		3236305		

Concentration:	%
A1c	8.6